

Shipper

IBC JAPAN LTD
64 MIYANOMAE-CHO NAKAJIMA
FUSHIMI-KU KYOTO 612-8457 JAPAN
TEL: 075-622-5090
FAX: 075-622-5098

Consignee

Frederikus Haarmans
Embassy of Netherlands Block B, Keystone
Park, 95 Riverside Drive
Nairobi Kenya
+31 6 23 53 67 56

Notify Party

Same as Consignee



B/L No.
YMB-491-0026

神戸

MULTIMODAL TRANSPORT BILL OF LADING



THE KEIHIN CO., LTD.

Received by the Carrier from the Shipper in apparent good order and condition unless otherwise indicated herein, the Goods, or the Container(s), or package(s) said to contain the cargo herein mentioned, to be carried subject to all the terms and conditions appearing on the face and back of this Bill of Lading by the vessel named herein or any substitute at the Carrier's option and/or other means of transport, from the Place of Receipt or the Port of Loading to the Port of Discharge or the Place of Delivery shown herein and there to be delivered unto order or assigns. This Bill of Lading duly endorsed must be surrendered in exchange for the Goods or delivery order. In accepting this Bill of Lading, the Merchant agrees to be bound by all the stipulations, exceptions, terms and conditions on the face and back hereof and of the Carrier's applicable tariff, whether written, typed, stamped or printed, as fully as if signed by the Merchant, any local custom or privilege to the contrary notwithstanding, agrees that all agreements or freight engagement for and in connection with the Carriage of the Goods are superseded by this Bill of Lading.

Party to contact for cargo release
DIAMOND SHIPPING SERVICES LTD.
SHARAF HOUSE, 3RD FLOOR, OFF MOI AVENUE,
MOMBASA, KENYA MR. SAJAN PHILIP (GENERAL MANAGER)
TEL: 254 41 2228810/2227389 FAX: 254 41 2229118

Pre-carriage by		Place of Receipt	
Vessel	101	Voy. No.	
MORNING CHANT		Port of Loading	YOKOHAMA, JAPAN
Port of Discharge		Place of Delivery	
MOMBASA, KENYA			

Final Destination (Merchant's reference only)
MT2 CFS

Container No. Seal No. Marks and Numbers	No. of Containers or Pkgs	Kind of Packages; Description of Goods	Gross Weight		Measurement
			KGS	M3	
NO MARK	1 UNIT	USED VEHICLE TOYOTA LANDCRUISER PRADO YEAR 2018 CHASSIS NO. GDJ150-0032911 ENGINE NO. 1GD-8347051 482X188X185 2, 230 16.764 FINAL DESTINATION: MT2 CFS	2, 230	16.764	

"FREIGHT PREPAID"

Total number of Containers or other Packages or Units (in words) SAY : ONE (1) UNIT ONLY.

FIRST ORIGINAL

Merchant's Declared Value (See Clauses 18 & 23):
Note: The Merchant's attention is called to the fact that according to Clauses 18 & 23 of this Bill of Lading, the liability of the Carrier is, in most cases, limited in respect of loss of or damage to the Goods.

Freight and Charges	Revenue Tons	Rate	Per	Prepaid	Collect
--- AS ARRANGED ---					



MORNING CHANT 101 YOKOHAMA, JAPAN MOMBASA, KENYA YMB-491-0026

THE SHIPMENT IS USED CAR(S) (SECOND-HAND CAR(S), NOT NEW CAR(S)). THE CARRIER IS NOT RESPONSIBLE FOR ANY DENT, INDENTATION, SCRATCH, BREAKAGE AND/OR DISCOLORATION WHICH ARE COMMON TO USED CAR(S) AND OWNERS WILL NOT ASSUME ANY LIABILITY ON THIS ACCOUNT UNLESS IT IS PROVED THAT THEY WERE CAUSED BY THE CARRIER'S NEGLIGENCE. THE CARRIER IS NOT RESPONSIBLE FOR ANY CONTENTS, EQUIPMENTS, ACCESSORIES, AND/OR SPARE PARTS OF USED CARS.

Exchange Rate	Prepaid at KOBE, JAPAN	Payable at	Place and Date of Issue KOBE, JAPAN Sep. 05. 2024
	Total Prepaid in Local Currency	No. of Original B(s)/L THREE (3)	In-witness whereof, the undersigned has signed the number of Bill(s) of Lading stated herein, all of this tenor and date, one of which being accomplished, the others to stand void.

Vessel 101 MORNING CHANT Laden on Board the Vessel Date Sep. 05, 2024
Port of Loading YOKOHAMA, JAPAN By

As Carrier **THE KEIHIN CO., LTD.**

YMB-491-0026

神戸

Particulars furnished by Merchant. All descriptions contained herein considered unknown to the Carrier.

Shipper

IBC JAPAN LTD
64 MIYANOMAE-CHO NAKAJIMA
FUSHIMI-KU KYOTO 612-8457 JAPAN
TEL: 075-622-5090
FAX: 075-622-5098

Consignee

Frederikus Haarmans
Embassy of Netherlands Block B, Keystone
Park, 95 Riverside Drive
Nairobi Kenya
+31 6 23 53 67 56

Notify Party

Same as Consignee

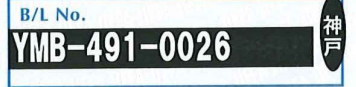

MULTIMODAL TRANSPORT BILL OF LADING



THE KEIHIN CO., LTD.

Received by the Carrier from the Shipper in apparent good order and condition unless otherwise indicated herein, the Goods, or the Container(s), or package(s) said to contain the cargo herein mentioned, to be carried subject to all the terms and conditions appearing on the face and back of this Bill of Lading by the vessel named herein or any substitute at the Carrier's option and/or other means of transport, from the Place of Receipt or the Port of Loading to the Port of Discharge or the Place of Delivery shown herein and there to be delivered unto order or assigns. This Bill of Lading duly endorsed must be surrendered in exchange for the Goods or delivery order. In accepting this Bill of Lading, the Merchant agrees to be bound by all the stipulations, exceptions, terms and conditions on the face and back hereof and of the Carrier's applicable tariff, whether written, typed, stamped or printed, as fully as if signed by the Merchant, any local custom or privilege to the contrary notwithstanding, agrees that all agreements or freight engagement for and in connection with the Carriage of the Goods are superseded by this Bill of Lading.

Party to contact for cargo release
DIAMOND SHIPPING SERVICES LTD.
SHARAF HOUSE, 3RD FLOOR, OFF MOI AVENUE,
MOMBASA, KENYA MR. SAJAN PHILIP (GENERAL MANAGER)
TEL: 254 41 2228810/2227389 FAX: 254 41 2229118

Pre-carriage by		Place of Receipt	
Vessel	101	Voy. No.	Port of Loading
MORNING CHANT			YOKOHAMA, JAPAN
Port of Discharge		Place of Delivery	
MOMBASA, KENYA		Final Destination (Merchant's reference only) MT2 CFS	

Container No. Seal No. Marks and Numbers	No. of Containers or Pkgs	Kind of Packages; Description of Goods	Gross Weight KGS	Measurement M3
NO MARK	1 UNIT	USED VEHICLE TOYOTA LANDCRUISER PRADO YEAR 2018 CHASSIS NO. GDJ150-0032911 ENGINE NO. 1GD-8347051 482X188X185 2, 230 16.764 FINAL DESTINATION: MT2 CFS	2, 230	16.764

"FREIGHT PREPAID"

Total number of Containers or other Packages or Units (in words) SAY : ONE (1) UNIT ONLY.

THIRD ORIGINAL

Merchant's Declared Value (See Clauses 18 & 23): Note: The Merchant's attention is called to the fact that according to Clauses 18 & 23 of this Bill of Lading, the liability of the Carrier is, in most cases, limited in respect of loss of or damage to the Goods.

Freight and Charges	Revenue Tons	Rate	Per	Prepaid	Collect
-- AS ARRANGED --					

MORNING CHANT 101 YOKOHAMA, JAPAN MOMBASA, KENYA YMB-491-0026

THE SHIPMENT IS USED CAR(S) (SECOND-HAND CAR(S), NOT NEW CAR(S)). THE CARRIER IS NOT RESPONSIBLE FOR ANY DENT, INDENTATION, SCRATCH, BREAKAGE AND/OR DISCOLORATION WHICH ARE COMMON TO USED CAR(S) AND OWNERS WILL NOT ASSUME ANY LIABILITY ON THIS ACCOUNT UNLESS IT IS PROVED THAT THEY WERE CAUSED BY THE CARRIER'S NEGLIGENCE. THE CARRIER IS NOT RESPONSIBLE FOR ANY CONTENTS, EQUIPMENTS, ACCESSORIES, AND/OR SPARE PARTS OF USED CARS.

Exchange Rate	Prepaid at KOBE, JAPAN	Payable at	Place and Date of Issue KOBE, JAPAN	Sep. 05. 2024
	Total Prepaid in Local Currency	No. of Original B(s)/L THREE (3)	In witness whereof, the undersigned has signed the number of Bill(s) of Lading stated herein, all of this tenor and date, one of which being accomplished, the others to stand void.	

101 Laden on Board the Vessel
Vessel MORNING CHANT Date Sep. 05, 2024
Port of Loading YOKOHAMA, JAPAN By

As Carrier **THE KEIHIN CO., LTD.**

YMB-491-0026

神戸

Particulars furnished by Merchant. All descriptions contained herein considered unknown to the Carrier.