



The best source of  
pre-owned vehicles from Japan

|                      |            |
|----------------------|------------|
| <b>Invoice date:</b> | 10/01/19   |
| <b>Invoice No.:</b>  | 20191001-1 |
| <b>REF</b>           | SSugimura  |

**Commercial Invoice**

|  |  |  |   |
|--|--|--|---|
| <b>SHIPPER :</b><br>IBC Japan Ltd<br>64 Miyanomae-cho, Fushimi, Kyoto<br>Japan 612-8457                              |  | <b>PORT OF LADING</b><br><b>Osaka, JAPAN</b>                               | <b>COUNTRY OF FINAL DESTINATION</b><br>Russia |
| <b>Consignee:</b><br>Mikhail Maiorov<br>Oleko Dundicha St., 35 1 253<br>192289 Saint Petersburg<br>Tel: +79111151155 |  | <b>MODE OF TRANSPORTATION / TRACKING NO.</b><br><b>EMS / EJ718587135JP</b> | <b>ORIGIN OF GOODS</b><br><b>JAPAN</b>        |
|  |  | <b>TERMS OF PAYMENT</b> Before Shipment                                    |   |
|  |  | Approved   |   |

|                  |           |
|------------------|-----------|
| <b>ORDER NO.</b> | 2019924-1 |
|------------------|-----------|

Customer ID: 656963

| PART # | DESCRIPTION            | QTY | Unit: @Japanese Yen | Japanese Yen Total | USD Equivalent |
|--------|------------------------|-----|---------------------|--------------------|----------------|
| 1      | MNH10-0105107          |     |                     |                    |                |
| 2      | Used<br>Used Tail lens | 8   | ¥5                  | ¥40                | \$0.37         |
| 3      | Spare key              | 1   | ¥10                 | ¥10                | \$0.09         |
| 4      | Remort key             | 2   | ¥5                  | ¥10                | \$0.09         |
| 5      | Book                   | 1   | ¥20                 | ¥20                | \$0.18         |
|        | Remort controller      | 1   | ¥20                 | ¥20                | \$0.18         |
| 6      |                        |     | ¥0                  | ¥0                 | \$0.00         |

|                    |             |               |
|--------------------|-------------|---------------|
| Sub Total          | ¥100        | \$0.92        |
| Shipping Charge    | ¥0          | \$0.00        |
| Handling Charge    | ¥0          | \$0.00        |
| <b>Grand Total</b> | <b>¥100</b> | <b>\$0.92</b> |

Today's exchange rate: US\$1 = @ 108.24

**\*\*\*\*\*IMPORTANT\*\*\*\*\***  
Note: Total USD price is based on Today's Exchange Rate  
and is subject to change.

SSugimura

Authorized Signature

国際郵便 (International Mail) 航空郵便 (Airmail) 郵便番号 (Postal code) 701000625916

EJ 718 587 135 JP

お問合わせ番 (Inquiry number) 12-000

FROM (依頼主) (Sender) 20191010 郵便料金 (Postage paid) 19,200

Name & Address IBC JAPAN LTD 合計金額 (Total amount) 19,200

IBC JAPAN LTD 郵便番号 (Postal code) 19,200

64 NAKAJIMA MIYANOMAECHO 都市名 (City) 郵便番号 (Postal code)

FUSHIMI-KU KYOTO-SHI 国名 (Country) Russia

Kyoto 電話番号 (Telephone number) 791115115

郵便番号 (Postal code) 075-622-5090 FAX番号 (Fax number)

内容品の詳細な記載 (Detailed description of contents) Please check invoice

商業物品のみ記入 (For commercial items only) Japan

HSコード (HS code) Japan

この郵便物は (Number of this piece) 1 個中 (Total number of pieces)

航空危険物の説明・確認 (Explanation and confirmation of dangerous goods)

輸出申告書 (20万円超) かどうかを確認 (Check if it is an export declaration (over 200,000 yen))

各種価値の場合 (In case of various values)

損害要償額 (Compensation amount) Yen

内容品の日本円換算合計 (円) (Total value in Japanese Yen)

12 TO (お届け先) Name & Address 都市名 (City) 郵便番号 (Postal code)

Mikhail Mayorov

Oleto Dundicha St. 351 253

192289 Saint-Petersburg

この郵便物の亡失、盗取又は損傷に対して (In case of loss, theft or damage of this item, if the amount is over 20,000 yen)

20,000円を超える損害賠償を希望される場合はその金額を下欄にご記入ください。 (Please enter in the box below the amount of compensation desired in the event of the loss, theft or damage of this item, if the amount is over 20,000 yen)

損害要償額 (Compensation amount) Yen

22 贈物 (Gift) 23 商品見本 (Commercial sample)

24 次の場合は□に×をつけてください。 (Insert a cross (X) if the item contains: 24 書類 (Documents) 25 返品品 (Returned goods) 26 その他 (Airmail) (Other (Airmail)) 27 戻り品 (Returned goods) 28 戻り品 (Returned goods) 29 戻り品 (Returned goods) 30 戻り品 (Returned goods) 31 戻り品 (Returned goods) 32 戻り品 (Returned goods) 33 戻り品 (Returned goods) 34 戻り品 (Returned goods) 35 戻り品 (Returned goods) 36 戻り品 (Returned goods) 37 戻り品 (Returned goods) 38 戻り品 (Returned goods) 39 戻り品 (Returned goods) 40 戻り品 (Returned goods) 41 戻り品 (Returned goods) 42 戻り品 (Returned goods) 43 戻り品 (Returned goods) 44 戻り品 (Returned goods) 45 戻り品 (Returned goods) 46 戻り品 (Returned goods) 47 戻り品 (Returned goods) 48 戻り品 (Returned goods) 49 戻り品 (Returned goods) 50 戻り品 (Returned goods) 51 戻り品 (Returned goods) 52 戻り品 (Returned goods) 53 戻り品 (Returned goods) 54 戻り品 (Returned goods) 55 戻り品 (Returned goods) 56 戻り品 (Returned goods) 57 戻り品 (Returned goods) 58 戻り品 (Returned goods) 59 戻り品 (Returned goods) 60 戻り品 (Returned goods) 61 戻り品 (Returned goods) 62 戻り品 (Returned goods) 63 戻り品 (Returned goods) 64 戻り品 (Returned goods) 65 戻り品 (Returned goods) 66 戻り品 (Returned goods) 67 戻り品 (Returned goods) 68 戻り品 (Returned goods) 69 戻り品 (Returned goods) 70 戻り品 (Returned goods) 71 戻り品 (Returned goods) 72 戻り品 (Returned goods) 73 戻り品 (Returned goods) 74 戻り品 (Returned goods) 75 戻り品 (Returned goods) 76 戻り品 (Returned goods) 77 戻り品 (Returned goods) 78 戻り品 (Returned goods) 79 戻り品 (Returned goods) 80 戻り品 (Returned goods) 81 戻り品 (Returned goods) 82 戻り品 (Returned goods) 83 戻り品 (Returned goods) 84 戻り品 (Returned goods) 85 戻り品 (Returned goods) 86 戻り品 (Returned goods) 87 戻り品 (Returned goods) 88 戻り品 (Returned goods) 89 戻り品 (Returned goods) 90 戻り品 (Returned goods) 91 戻り品 (Returned goods) 92 戻り品 (Returned goods) 93 戻り品 (Returned goods) 94 戻り品 (Returned goods) 95 戻り品 (Returned goods) 96 戻り品 (Returned goods) 97 戻り品 (Returned goods) 98 戻り品 (Returned goods) 99 戻り品 (Returned goods) 100 戻り品 (Returned goods)

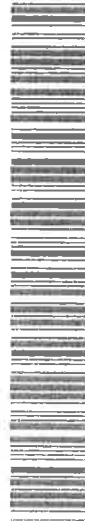

EJ 718 587 135 JP

航空危険物の説明・確認 (Explanation and confirmation of dangerous goods)

輸出申告書 (20万円超) かどうかを確認 (Check if it is an export declaration (over 200,000 yen))

各種価値の場合 (In case of various values)

損害要償額 (Compensation amount) Yen

内容品の日本円換算合計 (円) (Total value in Japanese Yen)

12 TO (お届け先) Name & Address 都市名 (City) 郵便番号 (Postal code)

Mikhail Mayorov

Oleto Dundicha St. 351 253

192289 Saint-Petersburg

この郵便物の亡失、盗取又は損傷に対して (In case of loss, theft or damage of this item, if the amount is over 20,000 yen)

20,000円を超える損害賠償を希望される場合はその金額を下欄にご記入ください。 (Please enter in the box below the amount of compensation desired in the event of the loss, theft or damage of this item, if the amount is over 20,000 yen)

損害要償額 (Compensation amount) Yen

22 贈物 (Gift) 23 商品見本 (Commercial sample)

24 次の場合は□に×をつけてください。 (Insert a cross (X) if the item contains: 24 書類 (Documents) 25 返品品 (Returned goods) 26 その他 (Airmail) (Other (Airmail)) 27 戻り品 (Returned goods) 28 戻り品 (Returned goods) 29 戻り品 (Returned goods) 30 戻り品 (Returned goods) 31 戻り品 (Returned goods) 32 戻り品 (Returned goods) 33 戻り品 (Returned goods) 34 戻り品 (Returned goods) 35 戻り品 (Returned goods) 36 戻り品 (Returned goods) 37 戻り品 (Returned goods) 38 戻り品 (Returned goods) 39 戻り品 (Returned goods) 40 戻り品 (Returned goods) 41 戻り品 (Returned goods) 42 戻り品 (Returned goods) 43 戻り品 (Returned goods) 44 戻り品 (Returned goods) 45 戻り品 (Returned goods) 46 戻り品 (Returned goods) 47 戻り品 (Returned goods) 48 戻り品 (Returned goods) 49 戻り品 (Returned goods) 50 戻り品 (Returned goods) 51 戻り品 (Returned goods) 52 戻り品 (Returned goods) 53 戻り品 (Returned goods) 54 戻り品 (Returned goods) 55 戻り品 (Returned goods) 56 戻り品 (Returned goods) 57 戻り品 (Returned goods) 58 戻り品 (Returned goods) 59 戻り品 (Returned goods) 60 戻り品 (Returned goods) 61 戻り品 (Returned goods) 62 戻り品 (Returned goods) 63 戻り品 (Returned goods) 64 戻り品 (Returned goods) 65 戻り品 (Returned goods) 66 戻り品 (Returned goods) 67 戻り品 (Returned goods) 68 戻り品 (Returned goods) 69 戻り品 (Returned goods) 70 戻り品 (Returned goods) 71 戻り品 (Returned goods) 72 戻り品 (Returned goods) 73 戻り品 (Returned goods) 74 戻り品 (Returned goods) 75 戻り品 (Returned goods) 76 戻り品 (Returned goods) 77 戻り品 (Returned goods) 78 戻り品 (Returned goods) 79 戻り品 (Returned goods) 80 戻り品 (Returned goods) 81 戻り品 (Returned goods) 82 戻り品 (Returned goods) 83 戻り品 (Returned goods) 84 戻り品 (Returned goods) 85 戻り品 (Returned goods) 86 戻り品 (Returned goods) 87 戻り品 (Returned goods) 88 戻り品 (Returned goods) 89 戻り品 (Returned goods) 90 戻り品 (Returned goods) 91 戻り品 (Returned goods) 92 戻り品 (Returned goods) 93 戻り品 (Returned goods) 94 戻り品 (Returned goods) 95 戻り品 (Returned goods) 96 戻り品 (Returned goods) 97 戻り品 (Returned goods) 98 戻り品 (Returned goods) 99 戻り品 (Returned goods) 100 戻り品 (Returned goods)

航空危険物の説明・確認 (Explanation and confirmation of dangerous goods)

輸出申告書 (20万円超) かどうかを確認 (Check if it is an export declaration (over 200,000 yen))

各種価値の場合 (In case of various values)

損害要償額 (Compensation amount) Yen

内容品の日本円換算合計 (円) (Total value in Japanese Yen)

12 TO (お届け先) Name & Address 都市名 (City) 郵便番号 (Postal code)

Mikhail Mayorov

Oleto Dundicha St. 351 253

192289 Saint-Petersburg

この郵便物の亡失、盗取又は損傷に対して (In case of loss, theft or damage of this item, if the amount is over 20,000 yen)

20,000円を超える損害賠償を希望される場合はその金額を下欄にご記入ください。 (Please enter in the box below the amount of compensation desired in the event of the loss, theft or damage of this item, if the amount is over 20,000 yen)

損害要償額 (Compensation amount) Yen

22 贈物 (Gift) 23 商品見本 (Commercial sample)

24 次の場合は□に×をつけてください。 (Insert a cross (X) if the item contains: 24 書類 (Documents) 25 返品品 (Returned goods) 26 その他 (Airmail) (Other (Airmail)) 27 戻り品 (Returned goods) 28 戻り品 (Returned goods) 29 戻り品 (Returned goods) 30 戻り品 (Returned goods) 31 戻り品 (Returned goods) 32 戻り品 (Returned goods) 33 戻り品 (Returned goods) 34 戻り品 (Returned goods) 35 戻り品 (Returned goods) 36 戻り品 (Returned goods) 37 戻り品 (Returned goods) 38 戻り品 (Returned goods) 39 戻り品 (Returned goods) 40 戻り品 (Returned goods) 41 戻り品 (Returned goods) 42 戻り品 (Returned goods) 43 戻り品 (Returned goods) 44 戻り品 (Returned goods) 45 戻り品 (Returned goods) 46 戻り品 (Returned goods) 47 戻り品 (Returned goods) 48 戻り品 (Returned goods) 49 戻り品 (Returned goods) 50 戻り品 (Returned goods) 51 戻り品 (Returned goods) 52 戻り品 (Returned goods) 53 戻り品 (Returned goods) 54 戻り品 (Returned goods) 55 戻り品 (Returned goods) 56 戻り品 (Returned goods) 57 戻り品 (Returned goods) 58 戻り品 (Returned goods) 59 戻り品 (Returned goods) 60 戻り品 (Returned goods) 61 戻り品 (Returned goods) 62 戻り品 (Returned goods) 63 戻り品 (Returned goods) 64 戻り品 (Returned goods) 65 戻り品 (Returned goods) 66 戻り品 (Returned goods) 67 戻り品 (Returned goods) 68 戻り品 (Returned goods) 69 戻り品 (Returned goods) 70 戻り品 (Returned goods) 71 戻り品 (Returned goods) 72 戻り品 (Returned goods) 73 戻り品 (Returned goods) 74 戻り品 (Returned goods) 75 戻り品 (Returned goods) 76 戻り品 (Returned goods) 77 戻り品 (Returned goods) 78 戻り品 (Returned goods) 79 戻り品 (Returned goods) 80 戻り品 (Returned goods) 81 戻り品 (Returned goods) 82 戻り品 (Returned goods) 83 戻り品 (Returned goods) 84 戻り品 (Returned goods) 85 戻り品 (Returned goods) 86 戻り品 (Returned goods) 87 戻り品 (Returned goods) 88 戻り品 (Returned goods) 89 戻り品 (Returned goods) 90 戻り品 (Returned goods) 91 戻り品 (Returned goods) 92 戻り品 (Returned goods) 93 戻り品 (Returned goods) 94 戻り品 (Returned goods) 95 戻り品 (Returned goods) 96 戻り品 (Returned goods) 97 戻り品 (Returned goods) 98 戻り品 (Returned goods) 99 戻り品 (Returned goods) 100 戻り品 (Returned goods)